Grues cendrées

Direction Environnement
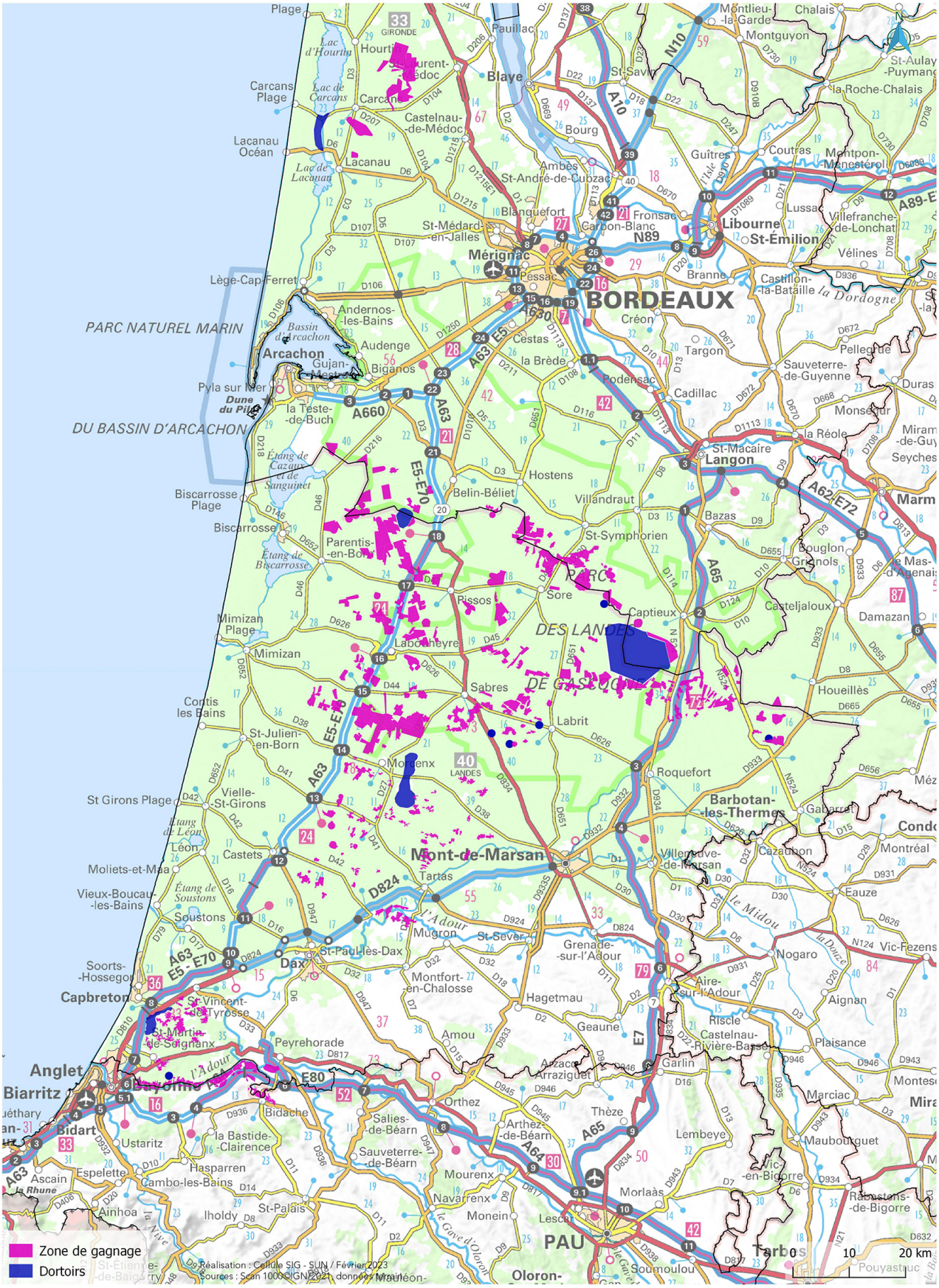
Département des Landes